

APPENDIX Y - PUBLIC RIGHTS OF WAY QUESTIONNAIRE

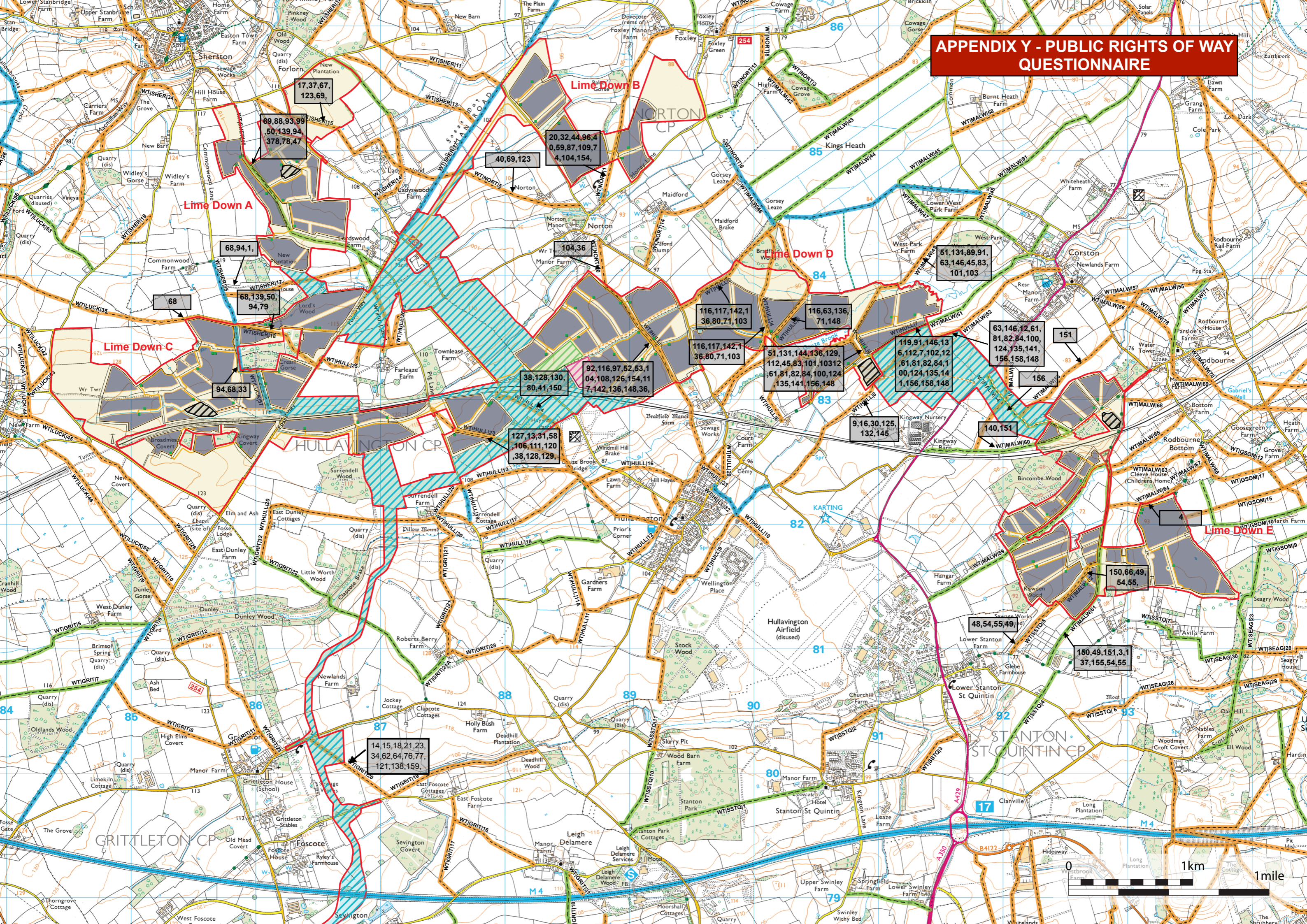

17,37,67,
123,69,

69,88,93,99
50,139,94
378,78,47

20,32,44,96,4
0,59,87,109,7
4,104,154,

40,69,123

68,94,1,

68,139,50,
94,79

68

94,68,33

38,128,130,
80,41,150

92,116,97,52,53,11
04,108,126,154,11
7,142,136,148,36,

127,13,31,58
106,111,120
38,128,129,

116,117,142,1
36,80,71,103

116,117,142,1
36,80,71,103

51,131,144,136,129,
112,45,83,101,103,12
61,81,82,84,100,124
135,141,156,148

116,63,136,
71,148

119,91,146,13
6,112,7,102,12
61,81,82,84,1
00,124,135,14
1,156,158,148

63,146,12,61,
81,82,84,100,
124,135,141,
156,158,148

151

9,16,30,125,
132,145

140,151

150,66,49,
54,55,

150,49,151,3,1
37,155,54,55

14,15,18,21,23,
34,62,64,76,77,
121,138,159,

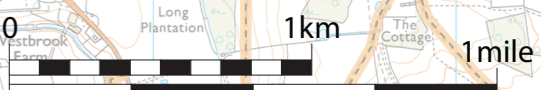

Appendix Y – Public Rights of Way Survey. A link to this survey was sent out to supporters and on social media on 19th March 2026. A link to the request is here - <https://mailchi.mp/stoplimedown.com/stop-lime-down-prow-survey-19-march-26>. Please see the attached map where we have tried to capture the routes people use most frequently. The questionnaire was open until 9 April 2026.

No	Which village, town or area do you live in?	Which footpath, bridleway or lane are you describing? To help identify, please include what 3 words, a name, nearby landmark.	Where does this route run to and from?	Route?	DIRECT impact	Indirect impact - just view	How do you use this route?	How often do you use this route?	How do you get to this route?	At what times of day do you or others typically use this route?	Do you notice others using it? What kinds of people do you typically see using this route?	Why is this important or valuable to you?	If the Lime Down development went ahead, how do you think it might affect your use or enjoyment of this route?
1	Sherston	Also Bridlepath and footpath from Commonwood Lane	From Sherston. Loops	WTSHER-35 / LUCK-57	Through Lime Down C		Walking, Running, Dog Walking, Accessing nature / wildlife	Several Times a Week	Walk from home	Morning, Afternoon	Dog Walkers, Cyclists, Horse Riders, Families with children, Visitors, Runners or running groups, Organised groups	I need to walk for physical and mental health. I have no quad and so regular walking is important to keep mobility. It is an hour or so in the day when I decompress and relax by listening to the bird and enjoying the peace.	I fear both routes will be ruined. There are cables being out along Fosse and a turning area at one end. Commonwood Lane extensions will look like Colditz
2	Sherston	Fosse Way and the footpaths that link Norton & Sherston	Norton, Shertson, Grittleton & Shipton Moyn	WTNORT-5	Directly through cable route		Walking, Horse Riding, Dog Walking, Accessing nature / wildlife	Several Times a Week	Walk from home, Ride from home	Afternoon, After Dark, Weekends, All year round	Dog Walkers, Cyclists, Horse Riders, Families with children, Visitors, Runners or running groups, Older Residents	Crucial for the mental health of myself, my family, dogs and horses	It would be devastated - noise, HGVs, routes blocked, Fosse dug up, fences, etc
3	Rodbourne	MALW61 to MALW64	From Holy Rood Rodbourne to numbered footpaths then to Cleeve House, returning to adopted road at Rodbourne Bottom and up Pound Hill, and back to church	WTMALW-61/63	Past the Rodbourne Substation		Walking, Dog Walking, Accessing nature / wildlife	Daily	Walk from home	Early Morning, Lunchtime, Afternoon, Weekends	Dog Walkers, Horse Riders, Families with children, Railway maintenance - frequent	This amenity is essential to our mental health, to be close to nature and a peaceful environment	It would absolutely ruin our enjoyment by taking away a historic landscape and ancient byway. It would be noisy and ugly, it would no longer function as a positive place for our mental health
4	Rodbourne	Cabbage Lane	Rodbourne to Stanton St Quintin	WTMALW-61/ 65	Direct through Lime Down E	MALW64	Walking, Horse Riding, Dog Walking, Accessing nature / wildlife	Daily	Walk from home, Ride from home	Morning, Afternoon, All year round	Dog Walkers, Horse Riders, Older Residents	Undisturbed safe Bridleway. Good dog walk. Fantastic countryside	It would make horse riding unsafe and dangerous. It would be not pleasant for dog walking
5	Norton	Dragons smelter, mingles, the fosse way, nearby Ladyswood Stud.	It runs for miles! For me I love it because it runs to the river.			Lime Down B - indirect	Walking, Horse Riding, Running, Cycling, Dog Walking, Accessing nature / wildlife	Daily	Walk from home	Early Morning, Morning, Lunchtime, Afternoon, After Dark, Weekends, All year round	Dog Walkers, Cyclists, Horse Riders, Families with children, Runners or running groups	It is part of the historical fosse way- which is rich in history. It benefits my mental health to be able to go for a walk and see all the nature.	It would completely disrupt my enjoyment but also disrupt nature and history
6	Norton	Impressed arrangements. traffic. The mill pond Easton grey	Runs as part of the fosse way.			Walking alongside Lime Down B to get to the river	Walking, Horse Riding, Running, Cycling, Dog Walking, Accessing nature / wildlife	Daily	Walk from home, Cycle from home, Ride from home	Early Morning, Morning, Lunchtime, Afternoon, After Dark, Weekends, All year round	Dog Walkers, Cyclists, Horse Riders, Families with children, Visitors, Runners or running groups, Older Residents, Organised groups	It is the most beautiful, nature spot. There are so many wild flowers around and it is so silent and peaceful. I love going wild swimming as well there.	It would be noisy and totally unpeaceful- it would disrupt local wide life and stop tourists from visiting this beautiful spot
7	Corston	Palladian way (/// thatched sleep linked)	Corston to Hullavington. A very popular route between the two village	WTHULL-7 / WTMAL - 51	Walking alongside panels and Substation Lime Down D		Walking, Dog Walking, Accessing nature / wildlife	Weekly	Walk from home	Morning, Afternoon	Dog Walkers, Families with children	It's a beautiful route through the fields directly from our home and to the next village - this route would have been used historically to link the villages	It will be lined with panels/ industrial equipment; a 2-3 year set up and regrowth of vegetation and stabilisation of soil structure (likely to be very very muddy), noisy in short and long term with machinery, contamination of the land through building materials, damaged panels and other equipment, leaching of scarce materials into the ground into ground water affecting plants, flowers, insects, wild and farm animals. It will not fully recover.
8	Sherston	/// lease, gratuity, renders	From top of Busters Hill to the Fosse Way	WTSHER-16	Impacted by Lime Down A		Walking, Horse Riding	Weekly	Walk from home, Ride from home	All year round	Very few as the landowner has made the route hard to access and follow. It can be challenging on a horse especially when the fields are ploughed	It is one of a very few off road routes that horse riders can access around Sherston	The route is through the middle of the proposed development so it would be impassable in a horse during construction and unpleasant once built. I don't know how my horse will react to being ridden along a corridor of towering, moving panels and the noise would also affect them. It would put me off using it altogether as I could not be sure of my safety. Hence I will be forced onto the roads more often which isn't great for any road users
9	Hullavington	Hullavington to Corston	Hullavington to Corston	WTHULL-8	Walking alongside panels and Substation Lime Down D		Walking, Dog Walking, Accessing nature / wildlife, Peace	Several Times a Week	Walk from home	Morning, All year round	Dog Walkers, Runners or running groups, Older Residents	There are few places now where one can walk in open countryside and feel safe as my dog can be safely off lead.	Disastrous as no more peace or safety and total ruin of beautiful, productive countryside. There is no more land being made, it's a finite and decreasing resource.
10	Grittleton	Foxley Manor to Norton, Hullavington to Norton via Bradfield Manor,	Also, Sherston round walk via Easton Grey, the FosseWay and Ladyswood	WTSHER-27 / WTHULL-1		Indirect Lime Down B	Walking	Occasionally	Drive and park nearby	Morning, Afternoon	Dog Walkers, Cyclists, Horse Riders, Families with children, Older Residents	Beautiful countryside, good for well-being	Hugely. I value the space and the views
11	Brokenborough	Fosse Way	Grittleton to Kembel		Impacted by Lime Down C	Indirect impact from Lime Down B	Walking, Horse Riding, Dog Walking, Accessing nature / wildlife	Daily	Walk from home, Ride from home	Morning, Afternoon, Weekends, All year round	Dog Walkers, Cyclists, Horse Riders, Families with children, Visitors, Runners or running groups, Older Residents, Organised groups	The ancient Roman road is an oasis of calm and gives access to a wide range of neighbouring footpaths and bridleways	While the attractiveness of this route would substantially diminish, there is also a danger of my horse being spooked by the moving solar panels representing a potential risk to life and certainly serious injury.
12	Corston	MAL51/ HULL7 (from the Wiltshire footpath map)	Corston to Hullavington	WTMALW-51/HULL-7/ HULL-6	Walking alongside panels and Substation Lime Down D	WTMALW-52	Walking	Monthly	Walk from home	Morning, Afternoon	Dog Walkers, Horse Riders, Older Residents	Rural aspect, peace and quiet	Fundamentally. This route passes both the BESS and fields of solar panels. During construction the Hullavington end is likely to be impassable with construction traffic
13	Hullavington	All Lanes, Footpaths and Bridleways from The Parklands (aka Vloe Lane) to Hill Hayes Lane and Surrendell Lane Vloe Lane to Danes Bottom then footpath to Surrendell Lane	Use various Lanes, Bridleways and Paths in Hullavington Parish for walking and also the quiet lanes further afield towards Grittleton, Luckington, Norton, Sherston, Easton Grey and Malmesbury	WTHULL-23	Direct Lime Down C		Walking, Cycling, Commuting / travel between villages, Accessing nature / wildlife	Several Times a Week	Walk from home, Cycle from home	Morning, Lunchtime, Afternoon, Weekends, All year round	Dog Walkers, Cyclists, Families with children, Older Residents	Allows access to exercise and fresh air in a quiet environment	Routes would be inaccessible during construction work and then unattractive as a recreational area once the proposed facility is completed.
14	Grittleton	East Foscoe Lane	From Foscoe to Derry Hill	GRIT20	Over cable route/ compound		Walking	Several Times a Week	Walk from home	Afternoon	Dog Walkers, Cyclists, Horse Riders, Visitors, Runners or running groups, Older Residents	Undisturbed countryside	The heavy vehicle use of this lane would prevent me walking along it

15	Grittleton	My house is adjacent to Public Footpath GRIT23 (School Lane) from where I like to take a walk east along The Street, Grittleton to join Public Footpath GRIT20 which leads in a south-easterly direction across open agricultural land with wide ranging views, including a pleasant view of the east elevation of the listed heritage property Grittleton House.	See above.	WTGRIT-20	Direct - Grittleton Compound	Walking, Dog Walking, Accessing nature / wildlife, Views of the listed heritage property Grittleton House and adjacent parkland not visible from public highways.	Monthly	Walk from home	Afternoon, All year round	Dog Walkers, Walkers	The amenity value of the footpaths- viewing and listening to the natural world, also enjoyment of areas not accessible or viewable from public highways.	Use of the land through which Public Pathway GRIT20 passes for the purpose of a contractor's compound would be a huge detriment to the amenity.	
16	Hullavington	The route from Hullavington along Down Lane to Corston	Hullavington to Corston	WTHULL-8	Walking alongside panels and Substation Lime Down D	Walking	Monthly	Walk from home	Morning	Dog Walkers	A true sense of being in the countryside with stunning far reaching views, bird song, biodiverse hedgerows	Biodiversity would be lost and it would be like walking in an industrial landscape not countryside	
17	Luckington	Please seen photo	Luckington Alderton Sherston Norton	WTSHER-15	Indirect view of Lime Down C	Walking	Several Times a Week	Walk from home	Lunchtime	Dog Walkers, Cyclists, Horse Riders, Families with children, Visitors	It's a beautiful footpath from Luckington court into Lordwood Ladywood and on to Norton	Yes 100%	
18	Grittleton	Footpath	Foscote to grittleton	WTGRIT-20	Direct - Grittleton Compound	Walking	Daily	Walk from home	Afternoon	Dog Walkers, Cyclists, Horse Riders, Older Residents	Daily walk for fitness	Lorries passing close to footpath	
19	Grittleton	The Fosseway (Byway section) and Public Footpath NORT5.	Fosseway byway section - north from the Sherston to Norton road. Public Footpath NORT5 leads from the byway towards Norton.	WTNORT-5	Directly through cable route	Walking, Dog Walking, Accessing nature / wildlife	Monthly	Drive and park nearby	Morning, Afternoon, All year round	Dog Walkers, Cyclists, Horse Riders, Families with children, Runners or running groups, Walkers	The ancient route of the Fosse Way has a special atmosphere about it - coming from its original construction by the Romans and its historical use.	The special atmosphere just described would be completely lost - it would be shattered by development of adjacent land as a solar energy facility.	
20	Hullavington	Part of fosseway at the back of Ladieswood stud	Junction from Hullavington to sherston and fosseway road to Norton to Easton Grey road .	WTNORT-1	Walk through Lime Down B	Dog Walking	Weekly	Drive and park nearby	Morning	Dog Walkers, Cyclists, Horse Riders, Runners or running groups, Organised groups	It's an easy to get to walk, it's peaceful , away from traffic. Also lots of birds , wild life and fauna to see as well as great countryside views .	The area will be fenced , glass glare and no wildlife in the fields. And the very annoying humming noise will drown out bird song .	
21	Grittleton	Grit 20	Diagonal across field on eastern edge of grittleton	GRIT20	Over cable route/ compound	Walking	Several Times a Week	Walk from home	Morning	Dog Walkers	Peaceful clear off road paths to walk with or without dogs	Noise, disruption, spoiling of views	
22	Easton Grey	Egr2, Egr2, Egr3, Egr4	Easton Grey to Ruckley? Towards Norton and to Ladieswood	WTSHERS-37	Indirect Lime Down B to Fosseway	Walking, Horse Riding, Dog Walking, Accessing nature / wildlife	Several Times a Week	Walk from home	Early Morning, Lunchtime, Afternoon, Weekends, All year round	Dog Walkers, Cyclists, Horse Riders, Families with children, Visitors	I love the nature, the peace, the views	Destroy the peace and tranquility. The nature of	
23	Grittleton	GRIT20	Neeld Court (Foscote East) to The st, Grittleton	GRIT20	Over cable route/ compound	Walking, Running, Dog Walking	Weekly	Walk from home	Lunchtime, Afternoon, All year round	Dog Walkers, Visitors, Older Residents	For those living in the East of Foscote or along Neeld Court, it provides a safe footpath away from the 60mph fosseway road, to the Neeld arms pub, Village children's play area and Village hall at Grittleton, particularly in summer months.	A construction compound sits across this route. The lasting impact will be significant. I understand the cable route also crosses this route. A construction compound removes the ability to enjoy the footpath as intended, safely and in peace.	
24	Malmesbury	Sustrans route around north Wiltshire and South Gloucestershire	Malmesbury to villages in a 15 mile radius		Cycling past LD B on Honey Lane and LD C down the Fosse Way	Cycling	Weekly	Cycle from home	Morning, Lunchtime, Weekends, All year round	Dog Walkers, Cyclists, Horse Riders, Runners or running groups	Being in the countryside with views. Using quiet lanes which are safer for cycling.	It will be very detrimental indeed. I need to be able to cycle from my house along the country roads and a view is essential for my mental health.	
25	Sherston	Ordnance Map Ref: Sherston 26, 13, 37 & 15 Also 26, 12, 10, 32 & 30	Sherston Noblel Street, Forlorn, Foxley Road, Ladyswo od Estate. Also Forlorn, Pinkney Road, Tetbury Road		SHER-15 - Lime Down A	Walking	Several Times a Week	Walk from home	Morning, Afternoon	Dog Walkers, Cyclists, Horse Riders, Families with children, Visitors, Runners or running groups, Older Residents, Organised groups	This is an area of outstanding natural beauty. Walking here 'feeds the soul'. It is a way of clearing ones mind, getting fresh air and keeping fit. It help our mental state and gives us great pleasure. It is a very relaxing and enjoyable thing to do. Without having pleasant enjoyable walks I think we could easily become depressed and unfit too. We chose to live here because there were such excellent walks on our doorstep.	Visually, the walks would not be anywhere near as pleasant. The sight of the panels , security fencing etc will be ugly and very depressing. Of course the noise and mess while they were being installed would be an assault on our sight and our ears too. It would be very distressing to see so much arable land being turned into brown land too.	
26	Malmesbury	Fosseway	Ancient Roman Road	WTSHERS-37	Indirect Lime Down B to Fosseway	Walking	Occasionally	Drive and park nearby	All year round	Dog Walkers, Cyclists, Horse Riders, Families with children, Runners or running groups	It is being out in the countryside enjoying the seasons and enjoying the views but also the trees provide shade on summer days. Listening to the birds singing, looking for wild flowers maybe seeing foxes, rabbits, hares etc. Peace and time for exercise and reflection when on my own or sharing the walk with friends or family.	It would ruin all that I value in the countryside.	
27	Malmesbury	Fosseway - Byway	Section from The Camp, Malmesbury to M4 (Littleton Drew)		Direct past Lime Down C	Indirect Lime Down B	Walking, Running, Cycling, Dog Walking	Weekly	Cycle from home, Combination of the above	All year round	Dog Walkers, Cyclists, Horse Riders, Families with children, Motorcyclists	One of the reasons I moved to Malmesbury was access to all weather walking, running and cycling on ancient Roman Road	Will become noisy, ruin views, and destroy ancient pathway stretching back 2000 years
28	Whitley	Whitley to Neston	Whitley to Neston on to Corsham		Cable route impact	Walking, Accessing nature / wildlife	Daily	Walk from home	Early Morning, Morning, Afternoon, Weekends	Dog Walkers, Cyclists, Horse Riders, Families with children, Visitors, Runners or running groups, Older Residents, Organised groups	For my mental health, I walk up that way every day for the peace and quiet, fresh air, to see the deer, hates, rabbit, red kite, buzzards ...	The battery storage is directly next to the footpath. Would be an eyesore and noisy, plus I wouldn't see the wildlife I see daily on that field.	
29	Easton Grey	Fosse Way and surrounding footpaths off it Easton Grey to Grittleton	Easton Grey to Grittleton		Direct past Lime Down C	Indirect Lime Down B	Walking, Horse Riding, Running, Dog Walking	Daily	Walk from home, Ride from home	Lunchtime, Afternoon, All year round	Dog Walkers, Cyclists, Horse Riders, Families with children, Runners or running groups	The peace and lack of noise - bird song and open countryside	Destroy it especially the peace and freedom
30	Hullavington	Down Lane msb	Hullavington to corston	WTHULL-8	Walking alongside panels and Substation Lime Down D	Walking	Weekly	Walk from home	Morning	Dog Walkers, Horse Riders	There is a sense of quickly accessing the countryside and there are stunning views from the higher route footpath. There is plenty of birdsong and blossom filled hedgerows	It will be like walking in an industrial and most likely muddy landscape rather than walking in the countryside	

31	Hullavington	Edg hill hayes lane	Hullavington to farleaze and surrendal	WTHULL-23	Direct through Lime Down C		Walking	Weekly	Walk from home	Morning, Afternoon, Weekends, All year round	Dog Walkers, Cyclists, Horse Riders, Families with children, Runners or running groups, Older Residents	Although it is mostly a tarmaced road, it provides easy access to the countryside	Spoil the views of the landscape and be detrimental to the biodiversity of the area. There will be increased traffic on a narrow country lane making walking more hazardous.
32	Foxley	Easton grey/ lady's wood/ fosse bridelways	Lots of routes from Foxley Road crossing over to Easton Grey and also around Lady's Wood estate and the Fosseyway	WTNORT-1	Direct through Lime Down B		Walking, Dog Walking, Accessing nature / wildlife	Several Times a Week	Drive and park nearby	Morning, Lunchtime, All year round	Dog Walkers, Cyclists	The nature, the peace to listen to wildlife when walking, the safety for not meeting too many other walkers. The rivers, swans, herons, The views. Just our unspoilt countryside!	I don't suppose there will be a route left! It will be quite simply GONE! All ruined!
33	tormarton	acton turville to luckington and on to sherston	road from tormarton to acton turville, through luckington to sherston	WTLUCK-57	Direct through Lime Down C		Walking, Commuting / travel between villages	Several Times a Week	driving from home to shop in acton turville and pubs in luckington and sherston	Morning, Afternoon, After Dark, All year round	Cyclists, Visitors, Organised groups	These lanes are very narrow and run through beautiful country. They are totally unsuited to large construction vehicles	visiting luckington and sherston will no longer be a pleasurable experience and we will be less likely to go there
34	Grittleton	GRIT20	From Grittleton to Fossecote Lane back to Grittleton	GRIT20	Over cable route/ compound		Dog Walking	Daily	Walk from home	Morning	Dog Walkers, Cyclists, Horse Riders, Families with children, Runners or running groups, Older Residents	That I do not have to use the car, can enjoy the countryside, meet other walkers including riders and observe the change of seasons.	Even if a rerouting is planned the construction work will completely destroy the surrounding area and the noise etc will make an end to the tranquility I am enjoying at present.
35	Startley	Footpath and bridelway through Seagry wood	Startley to Scotland hill, Upper Seagry			Indirect - Lime Down E - SEAG-23	Walking, Horse Riding	Weekly	Walk from home, Ride from home	All year round	Dog Walkers, Horse Riders	The road through our village is getting busier with traffic and we do not have pavements. So to get off the road either walking or riding is hugely important.	From what I can tell from the map it would border this woodland, potential noise would disturb the wildlife and the peace and wellbeing this beautiful area offers.
36	Brokenborough	The Fosse Way and footpaths around Alderton, Hullavington	From Norton down to Grittleton and from Alderton through to Grittleton and Hullavington	WTNORT-10 / HULL-1	Direct impact through Lime Down D		Walking, Dog Walking, Accessing nature / wildlife	Weekly	Drive and park nearby	Afternoon	Dog Walkers, Cyclists, Horse Riders, Families with children, Visitors, Runners or running groups, Older Residents	I need to walk my dogs daily and like to vary the route from time to time. I am an artist in and travel in the car to find local countryside scenes to paint but also find that when walking along rights of way I find scenes otherwise not available to me. I also need to walk for my health and fitness as I am now of a certain age!	The wonderful Fosse Way at the moment not tarmaced but in its natural state, and available to all for leisure, will be inaccessible during the 2 years of construction and thereafter no longer a peaceful route to enjoy, as it will become just another fairly fast, straight road. Other footpaths I use will become surrounded by panels the size of double decker buses, battery stations surrounded by high wire fences and permanent 24 hour security lighting. I would no longer enjoy using these footpaths as my view and enjoyment of the countryside and it's wildlife will be stopped and there is no joy to be had walking through an industrial estate which is what this Solar estate will become
37	South Gloucestershire	Sherston Ladyswood walk	From Sherston in a loop round Ladyswood	WTSHER-15/16	Direct - Lime Down A	Indirect - Lime Down A	Walking, Running, Dog Walking	Monthly	Drive and park nearby	Morning	Dog Walkers	It is a great place to walk my dog after dropping my children at school and beautiful countryside	I would not be able to enjoy being out in the countryside anymore
38	Hullavington	N/A. I am a dog walker, I use ALL routes around here.	N/A. I use ALL routes.	WTHULL-23	Direct - Lime Down C	Indirect - HULL-24	Dog Walking	Daily	Walk from home, Drive and park nearby	Early Morning, Morning, Lunchtime, Afternoon, After Dark, Weekends, All year round	Dog Walkers, Cyclists, Families with children, Visitors, Runners or running groups, Older Residents	I saw a deer, a beautiful deer in a field then I turn behind me and I see solar panels. NO DEAR, NO BIRDS, NO NATURE.	I'd be angry, I wouldn't go along that route, I like seeing nature, not solar panels. Solar panels can go on new build houses NOT FIELDS, and developers can pay to support this with the mass amount of income they receive.
39	Hullavington	I'm sharing a what3words address to help you find this specific location. Tap to see exactly where it is: // arch.simulate.s ledge https://w3w.co/arch.simulate.s ledge - near the Fosseyway	Hullavington to Sherston	Norton-Hullavington Road	Directly through Lime Down D		Cycling	Weekly	Cycle from home	Morning	Cyclists, Horse Riders, Runners or running groups, Organised groups	It's the quietest route to cycle on surrounded by beautiful countryside. We regularly cycle to Sherston using this route to try and avoid main roads and enjoy the area. It would be totally impossible and very dangerous if the tiny lanes we use are full of heavy goods vehicles - there's no way we'd be safe to share the lane	We wouldn't be able to continue to use the route which would have a major impact on our cycling group and the local cafes we support
40	Sopworth	Footpath onto Sherston/ Easton Grey Plain lane	Foxley to Ladyswood	WTNORT-1 /	Direct-Lime Down B	Indirect - WTNort-5	Dog Walking	Occasionally	Combination of the above	Afternoon, All year round	Dog Walkers, Older Residents	Mental Health. Appreciation of the AONB	It would comprehensively change the entire experience - from a peaceful walk in the AONB, to a walk through an industrialised manmade landscape devoid of any natural charm. I would totally avoid the area.
41	Hullavington	Happylands Bridge	My home in The Street, up Hill Hayes Lane to Happylands Bridge (and back again)		CABLE ROUTE	Indirect - WTHULL-24 - LIME DOWN C	Walking	Weekly	Walk from home	Afternoon	Dog Walkers, Cyclists, Horse Riders, Families with children, Older Residents	The open countryside and the sights of nature. I have lived in this village all my life and I don't want the countryside spoilt any more than it is already. It should stay like this for future generations.	
42	Hullavington	The lane from Hullavington to Malmesbury past the Flying Monk Brewery and The Vine Tree Pub W3w address: stutter.pron.e.flitting	Hullavington to Malmesbury	Roads	Directly through Lime Down D	Indirectly Lime Down B	Cycling, Commuting / travel between villages	Weekly	Cycle from home	Morning, Lunchtime, Afternoon, Weekends, All year round	Cyclists, Horse Riders, Runners or running groups, Organised groups	This is the only possible safe route for cycling to Malmesbury - there's no path to use along the A429 for cyclists so we all use the back roads to stay safe and enjoy the countryside. The road from Hullavington to Norton where we turn off towards the Vine Tree pub would be a nightmare if it was full of traffic and Lorries	I wouldn't want to cycle it anymore (too dangerous) so it would have a significant effect on my physical and mental health. I use this route to cycle to Malmesbury to go food shopping and attend appointments there rather than using the car, it would be incredibly sad and counter productive to reducing traffic if I have to go back to using the car
43	Hullavington	I'm sharing a what3words address to help you find this specific location. Tap to see exactly where it is: // spurring.slope.s.dolls https://w3w.co/spurring.slope.s.dolls	Hullavington to Tetbury		Directly through Lime Down D		Cycling, Commuting / travel between villages	Occasionally	Cycle from home	Morning, Lunchtime, Afternoon, Weekends	Dog Walkers, Cyclists, Horse Riders, Families with children, Visitors, Runners or running groups, Organised groups	This is a summer cycling route to Tetbury. It's a real treat to cycle off road, away from traffic along the historic Fosse bridlepath passing historic Roman forts and beautiful countryside all the way to Tetbury. It's rare to be able to access the countryside off road on the bike from home and this is one of the few routes that can be used almost all year round.	I wouldn't want to use the route surrounded by humming, glinting panels rather than countryside which is the reason I'd choose to cycle it
44	Hullavington	Norton to Easton Grey lane and the Fosse Way	Norton to Easton Grey	WTNORT-1	Directly walking through Lime Down B	Cycling indirectly through Lime Down B	Cycling, Dog Walking	Weekly	Cycle from home, Drive and park nearby	Morning, Afternoon	Dog Walkers, Cyclists, Horse Riders, Visitors, Older Residents	This is a beautiful and peaceful area, full of skylarks, great for exercise and mental health	I would move out of the area. It's such a terrible thought

57	Burton	Lanes through Norton	Hullavington - Norton - somerimes Foxley - skirting Sherston - Alderton		Directly through Lime Down D & C	Indirectly Lime Down B	Cycling	Weekly	Drive and park nearby	Afternoon	Dog Walkers, Cyclists, Horse Riders, Families with children, Runners or running groups	Quiet lanes , light traffic	Ruined by heavy vehicles and mud deposited on road
58	Farleaze	Give.intersect. workflow. Footpath over fields.	(Past railway bridge) from Pig Lane to Hullavington	WTHULL-23	Directly through Lime Down C		Walking, Running, Dog Walking, Accessing nature / wildlife	Several Times a Week	Walk from home, Drive and park nearby	Morning, Lunchtime, Afternoon, Weekends, All year round	Dog Walkers, Families with children, Older Residents, Walkers	That all public rights of way are kept clear and easily accessible without impediment or loss of view	The fields off Pig Lane are due for development and are very close, if not covering this footpath
59	Willesley , near Sherston	Fosse Way	Ladywood to Foxley	WTNORT-1 / 5	Directly through Lime Down B - 5 - thorough the cable route road		Walking, Dog Walking, Accessing nature / wildlife	Several Times a Week	Drive and park nearby	All year round	Dog Walkers, Cyclists, Horse Riders, Families with children	Access to nature, exercise and enjoying the countryside.	It would ruin it
60	Didmarton	B4040	Tormarton to Malmesbury		Directly through Lime Down C	Indirectly Lime Down B	Cycling	Several Times a Week	Cycle from home	Early Morning, Morning, All year round	Cyclists, Horse Riders	Beauty and peace of countryside	I would need to avoid for my safety.
61	Corston	Corston, Gauze Brook	Corston to Hullavington	WTMALW-51/HULL-7/ HULL-6	Walking alongside panels and Substation Lime Down D	WTMALW-52	Walking, Horse Riding, Running, Dog Walking	Several Times a Week	Walk from home, Ride from home	Morning, Lunchtime, Afternoon, Weekends, All year round	Dog Walkers, Cyclists, Horse Riders, Families with children, Runners or running groups, Older Residents	This is a key part of my life, when taking a break from my work. To lose it would be devastating both for my physical and mental health	It would be entirely ruined
62	Grittleton, SN14 6AP	Footpaths GRIT 23, GRIT 12, GRIT11, GRIT6, GRIT8, GRIT20	Grittleton, around Dunley Wood, Fosseway, back to Grittleton.Grittle ton to Fosse Lane	GRIT20	Over cable route/ compound		Walking, Dog Walking, Accessing nature / wildlife	Daily	Walk from home	Early Morning, Morning, Afternoon, Weekends, All year round	Dog Walkers, Cyclists, Horse Riders	It enables me to safely walk my dog in our beautiful local countryside	It would ruin the local countryside and less people would want to visit our lovely area
63	Mill Lane, Corston	Zone D	Corston to Hullavington by Gauze Brook	MALW49, MALW-51, HULL-5 / HULL-6	Walking alongside panels and Substation Lime Down D	WTMALW-52	Walking, Horse Riding, Running, Dog Walking, Accessing nature / wildlife	Several Times a Week	Walk from home, Cycle from home, Ride from home	Morning, Afternoon, Weekends, All year round	Dog Walkers, Horse Riders, Families with children, Runners or running groups, Older Residents	It's a beautiful part of the country side which I have been riding and dog-walking on for nearly a decade	It would massively impact its aesthetic value which would prevent people, like myself, from walking through these routes as it is unpleasing to look at
64	Grittleton	/// snooty.being.s tolen	Grittleton	GRIT20	Over cable route/ compound		Walking, Dog Walking	Daily	Walk from home	Early Morning, Morning, Lunchtime, Afternoon, After Dark, Weekends, All year round	Dog Walkers, Older Residents	This is the main field and footpath used by the whole village and most dog walkers use this on a daily basis	Wouldn't be able to be used as the plan is to go through this field/footpath and also put a compound in the same place
65	Brokenborough	Foxley bridlepath	Foxley to corston			Indirect Lime Down D	Walking, Horse Riding, Dog Walking	Weekly	Ride from home	Morning, Lunchtime, Afternoon	Dog Walkers, Horse Riders, Runners or running groups	Being able to walk freely, with proper countryside around is invaluable for mental health	Immeasurably.
66	Lower Stanton st Quintin	Malw62 and sstq4	Lower Stanton to rodbourne bottom	MALW-62	LIME DOWN E		Walking, Dog Walking	Daily	Walk from home	Early Morning, Morning, Lunchtime, Afternoon, After Dark, Weekends, All year round	Dog Walkers, Horse Riders, Runners or running groups	Our local walk from home, why we bought our house	It will disrupt the wildlife of which there is lots in this area but could disrupt our dog walks/make some of this route inaccessible
67	Nettleton	Most of the walks around Sherston, Luckington and Hullavington	All the walks listed in the Sherston Walks book			SHERS-15 LIME DOWN A	Walking, Dog Walking	Monthly	Drive and park nearby	Early Morning, Morning, Lunchtime, Afternoon, Weekends, All year round	Dog Walkers, Horse Riders	Walking routes for the dogs, views, peace and quiet, wildlife	No more peace and quiet, ruined views, less wildlife and increased traffic on the roads
68	West Kington	LUCK57, SHER35, SHER18.LUC K35, NORT1 NORT5 SHER37, SHER14	Commonwood Lane and many other routes	LUCK57, SHER35, SHER18.LUCK35, NORT1	Lime Down C & Lime Down B		Walking, Dog Walking	Occasionally	Drive and park nearby	Morning, Afternoon	Dog Walkers, Horse Riders	Lovely countryside and these paths join up with enjoyable circular routes.	Churned up surface. Reduced wildlife and views
69	Norton	/// processes, hu shed.attracts / // imprints.relinvin g.duties /// scan.rapid.pro claims	Various Footpaths but I like to walk frequently from Sherston to Norton, the Fosse way generally, and foot paths from Grittleton to Sherston	SHER-16	LIME DOWN A	Indirect SHER-15, NORT-5	Walking, Running, Accessing nature / wildlife	Weekly	Walk from home, Drive and park nearby, Combination of the above	Early Morning, Morning, Lunchtime, Afternoon, Weekends, All year round	Dog Walkers, Horse Riders, Families with children, Visitors, Runners or running groups, Older Residents, Organised groups	Walking and getting fresh air with an unspoiled view is incredibly important, especially for my mental health. It is also important to walk/run from a fitness and health perspective and these provide the capability in order to do so outside, especially different and better than using a gym, which is often unaffordable.	It will not be the same at all - it will feel like walking through an industrial park and not why I want to live in the area. Similarly, why would a tourist want to walk through this as it will spoil views, even if from a distance. Even if footpaths are maintained they will be transformed with horrible fencing and there is not guarantee that trees and hedges planted will actually grow. Likewise, they will take years to grow and wild life routes will be disrupted. This will be like walking in a sub-urban area which is not why I walk on these paths.
70	Easton Grey	Fosse Way EGR1 NORT2 SHER37 NORT 5 SHER9	Easton Grey towards Norton and Sherston and Ladywood	WTSHERS-37		Indirect Lime Down B to Fosseway	Walking, Dog Walking, Accessing nature / wildlife	Weekly, Occasionally	Walk from home	Afternoon, All year round	Dog Walkers	the ability to walk in unspoiled, quiet, countryside and see and hear birds and see hares and other animals	yes - and the enjoyment whenever driving or cycling along the lanes around here which have long views of fields and hedges and Cotswold stone and would instead by views of fences and enormous panels - not like the standard panels which are under 2m high and therefore not visually intrusive. I do not believe the so called mitigation will ever mask these monstrosities and if the applicant says it will take 15 years plus construction I will probably be dead
71	Corston	Dog walking mountain biking and running	Bradfield wood to Hullavington	WTHULL-4/HULL-5/ HULL-2	Lime Down D		Walking, Running, Cycling, Dog Walking	Several Times a Week	Walk from home, Cycle from home	Early Morning, Afternoon	Dog Walkers, Older Residents	Countryside peace and quiet wildlife enjoyment perfect rural vistas.	Lost views noise no wildlife industrialised landscape
72	Hullavington	Hill Hayes I cycle all around the areas below via roads and lanes	Access to Sherston, Alderton, Luckington it starts at Hullavington			Through cable route and then past Lime Down C on the Fosseway to Alderton	Walking, Cycling	Weekly	Walk from home, Cycle from home	Morning	Dog Walkers, Cyclists, Horse Riders, Runners or running groups, Older Residents, Organised groups	I am an Army veteran it helps me with fitness as well as mindfulness.	If estimates are correct up to 200 lorry movements per day for many years including ground preparation, installation and continued maintenance on and around these small B roads will be extremely dangerous for cyclists and cycling groups and cause a lot of damage causing a poor road surface again dangerous for cyclists. Not to mention the vista. I like to see Sun flower and rape seed fields not 4 Mt High structures.
73	Burton	Fosse Way	O/S ref 640796 to 871843	Cycling the Fosse Way	Lime Down C	Lime Down B - indirect	Cycling	Weekly	Drive and park nearby	Lunchtime	Dog Walkers, Cyclists, Horse Riders, Runners or running groups	Regularly use tarmac section from 851811 northwards as it links several routes, occasion use of non-tarmac 640796 to 851811	Probably wouldn't use it due to number of heavy lorries and mud on road
74	Norton	The Fosse way,	Various local routes. loop through Ladywood Farm. The routes from Norton, the vine tree to Foxley. The route from Norton, Manor though fields to Fosse Way	NORT-1, NORT-5	LIME DOWN B		Walking, Dog Walking	Several Times a Week, Weekly	Walk from home, Drive and park nearby	Morning, Afternoon, Weekends, All year round	Dog Walkers, Cyclists, Horse Riders, Families with children, Runners or running groups	Access to local rights of way allowing us to enjoy the fresh air, get exercise, traffic free routes, being I. Nature	Obstacles to access, high fences, industrial feel. Will it feel like the same countryside experience. Dog might run off , get stuck in fenced area. Not enjoyable. I'm like to drive further to seek alternative places to walk
75	Corston	Path through grit to Vine Tree at Norton and Fosse way near Ladywoof	Circuit beginning and ending in Sheraton going through Foxley			Indirect Lime Down B	Walking	Monthly	Drive and park nearby	All year round	Dog Walkers, Horse Riders, Organised groups	Walking in a pleasant rural environment, for me, is excellent exercise and good for general wellbeing .	It would destroy any enjoyment I get from walking in the countryside. I may as well walk through an industrial park. I would have to drive out of the area to find a pleasurable walking area.
76	Grittleton	Gritt19	Dead hill towards village	WTGRIT-20	Over the compound		Walking, Running	Daily	Walk from home	Early Morning, Morning, Afternoon, All year round	Dog Walkers, Families with children, Visitors, Runners or running groups	It is lovely area and footpath	Noise, blockage due to cable route

77	Grittleton	GRIT20	From Grittleton to Leigh Delamere	GRIT20	Over cable route/ compound		Walking	Several Times a Week	Walk from home	Morning	Dog Walkers, Families with children, Visitors, Older Residents	Health benefits both physical and mental. It's an opportunity to connect with nature in a peaceful and relaxing environment.	It would be hugely detrimental resulting in the loss of freedom of an opportunity to walk. It would encourage more vehicular movements having to drive to another suitable location. The country lanes beyond the village outskirts are not suitable to safely walk, having no footpaths, being narrow and in many cases in poor repair. It is the network of public rights of way that provide a safe and enjoyable route to travel between villages.
78	Pinkney	Bridlepath across Lordswood Farm	Back of Sherston to the Fosse	WTSHER-16	Lime Down A		Horse Riding	Occasionally	Ride from home	Morning, All year round	Horse Riders	It gives me access to off road riding and links up with other routes	There will be little pleasure in riding alongside panels and it will no longer be countryside
79	Farleaze	Central deranged lawfully leading to dolls mushroom.im portant	Fosse Way over Lordswood land to the Byway running by Commonwood farm before it joins Commonwood lane	WTSHER-18	Direct through Lime Down A	SHER17 (through cable route)	Walking, Running, Dog Walking	Monthly	Walk from home	Morning, Afternoon, Weekends, All year round	Dog Walkers, Runners or running groups, Older Residents	Freedom to walk in the countryside	There would be metal everywhere. Overpowering tall, motorised panels, loss of view, high security fencing bordering rights of way
80	Hullavington	Hill Hayes Lane	Hullavington to nearby villages/ hamlets	WTHULL-24, WTHULL-1/HULL-2	Through construction route Lime Down C		Walking, Accessing nature / wildlife	Daily	Walk from home	Early Morning, Morning, Lunchtime, Afternoon, Weekends, All year round	Dog Walkers, Cyclists, Horse Riders, Families with children, Visitors, Runners or running groups, Older Residents	Has helped my depression and also personal wellbeing and fitness.	If this project went ahead I would be restricted as to where I could walk straight from my house into an area of safe walking with different inclines, fresh air and natural beauty. These walks have helped me greatly in times of distress, anxiety and loneliness.
81	Corston	MALW51	Corston to Hullavington	WTMALW-51/HULL-7/ HULL-6	Walking alongside panels and Substation Lime Down D	WTMALW-52	Walking, Dog Walking, Accessing nature / wildlife	Several Times a Week	Walk from home	Afternoon, All year round	Dog Walkers, Horse Riders, Visitors, Runners or running groups, Older Residents, Organised groups	It is a significant part of my daily exercise	without doubt
82	Corston	MALW52	Corston to Hullavington	WTMALW-51/HULL-7/ HULL-6	Walking alongside panels and Substation Lime Down D	WTMALW-52	Walking, Dog Walking, Accessing nature / wildlife	Several Times a Week	Walk from home	Afternoon	Dog Walkers, Older Residents	to be able to walk through the countryside on a daily basis	It would totally destroy the enjoyment of the walk exercise
83	Corston	MALW47/ MALW49	Corston/ Hullavington	WTMALW-49, HULL-6	Through Lime down D and Substation		Walking, Dog Walking, Accessing nature / wildlife	Several Times a Week	Walk from home	Afternoon, All year round	Dog Walkers, Visitors, Older Residents	Walking is a very necessary form of exercise as I am in my late 70s when other options are no longer open to me.	This route would be totally ruined as it would pass through an industrial site
84	Corston	Zone D	Corston to Hullavington	WTMALW-51/HULL-7/ HULL-6	Walking alongside panels and Substation Lime Down D	WTMALW-52	Walking, Horse Riding, Running, Cycling, Dog Walking, Commuting / travel between villages, Accessing nature / wildlife	Several Times a Week	Combination of the above	Morning, Lunchtime, Afternoon, After Dark, All year round	Dog Walkers, Horse Riders, Families with children, Visitors, Runners or running groups, Older Residents	I have struggled with my mental health for a long time and the number one solution for me is to get fresh air via walking my dogs, cycling or riding around this area. Being surrounded by nature and fresh air helps clear my head in a way that nothing else can. I would be devastated if this were to be taken away from me, and I cannot bare to think the effect it would have on my mental health.	I think my mental health would be drastically effected as this route would not provide the same experience in any way, shape or form.
85	Limpley Stoke	I use a lot of the paths between Grittleton and Sherston	See above	LIME DOWN C			Walking, Running	Monthly	Drive and park nearby	Morning, Afternoon, All year round	Dog Walkers, Horse Riders, Families with children, Visitors, Runners or running groups, Older Residents	Keep the countryside as a countryside.	Ghastly eyesore and barrier on the landscape
86	Pinkney	The Fosse Way	The section I use most is from Brokenborough to Lordswood			Indirect Lime down B - Fosse Way	Walking, Horse Riding, Dog Walking	Weekly	Walk from home, Ride from home	Morning, Lunchtime, Afternoon, Weekends, All year round	Dog Walkers, Cyclists, Horse Riders, Families with children	Because it is gloriously quiet, the bird and plant life is wonderful, and I can walk or ride to it without using a car.	It would stop me using it altogether: the peace would be shattered, the views ruined and the traffic would be dangerous to me, my dogs and horses.
87	Malmesbury	Vine Tree Pub at Norton [Pushover. awakes. sampling]	Vine Tree Pub at Norton to Foxley Village	NORT-1	LIME DOWN B		Walking, Running	Occasionally	Essential part of a running route	All year round	Dog Walkers	It's off road and so safer to run than narrow lanes	YES
88	Sherston	retraced.book shop.forgiven	Bridal path at the top of Bustlers Hill which runs alongside field A1 in the planning application	SHER-16	Lime Down A		Walking, Running, Dog Walking	Weekly	Walk from home	All year round	Dog Walkers, Horse Riders, Families with children		
89	Malmesbury	From my house 2 Michael Pym's road to Hullavington village	SN16 9TY along Foxley Road, through Norton, along Honey Lane, through Hullavington, past Hill Hayes, over railway bridge, right past Forlorn then back through Foxley into Malmesbury and home.	MALW-49	Lime Down D		Cycling	Weekly	Cycle from home	Morning, Lunchtime, Afternoon, Weekends, All year round	Dog Walkers, Cyclists, Horse Riders, Visitors, Runners or running groups, Older Residents	Wellbeing, exercise, countryside, fresh air, views, with friends, nature	Building noise, traffic, views would no longer be there, noise disturbance, less habitat for wildlife, no longer peaceful place to be
90	Sherston	The Fosse way next to Lady'swood stud, going north from the car park at dragons.smelter.mingles	From the car park going north past Lady'swood towards the Foxley road			Indirect Lime Down B	Walking, Dog Walking	Several Times a Week	Drive and park nearby	Afternoon, All year round	Dog Walkers, Cyclists, Older Residents, Motorcyclists	It is a beautiful with extensive views, very peaceful and safe for our dogs	Firstly we wouldn't be able to get there as our journey is on a major construction route for lime down and the peaceful and tranquility would be destroyed
91	Littleton Drew	MALW49, HULL7, HULL8 and HULL6	Corston and back	MALW49, HULL7, HULL8 and HULL6	Lime Down D		Walking, Dog Walking	Weekly	Drive and park nearby	Morning	Dog Walkers	It's the peace and quiet, or the much needed chat with friends. Watching the dogs run around, the bird song and seeing nature change over the seasons.	It will never be the same again. Who wants to walk through a maze of metal?
92	Malmesbury	I use lots of the footpaths in the Malmesbury, Sherston, Hullavington Norton area	All over the area.	HULL-1			Walking, Cycling, Accessing nature / wildlife	Several Times a Week	Combination of the above	Morning, Lunchtime, Afternoon, Weekends, All year round	Dog Walkers, Cyclists, Horse Riders, Families with children, Visitors, Runners or running groups, Older Residents, Organised groups, Walkers	My favourite hobby is walking in beautiful countryside. It means I am still very fit and active at the age of 73. It greatly benefits my physical and mental health.	My favourite hobby would have been totally destroyed.
93	Sherston	Bustlers hill to pig lane	Bustlers hill to pig lane	SHER-16	Lime Down A		Walking, Cycling, Accessing nature / wildlife	Several Times a Week	Walk from home	All year round	Dog Walkers, Cyclists, Horse Riders, Families with children, Older Residents	Unspoilt countryside	The land south of sherston is relatively flat - any panels will be visible from a long distance. Walking through the countryside will not be as good for mental health as opposed to soending time in an industrialised landscape.
94	Sherston	Commonwood lane	Commonwood lane	Sher-35 / Luck-57 / SHER-18	LIME DOWN C		Walking, Running, Accessing nature / wildlife	Weekly	Walk from home, Combination of the above	All year round	Dog Walkers, Cyclists, Horse Riders, Families with children, Visitors, Runners or running groups	Being able to walk freely in the open countryside is excellent exercise and boosts mental health. I moved from a city to be away from industry.	See above

95	Sherston	Foxley Road/ Bustlers Hill	/// jiggle.worksheet .mountains to /// camp.fabricate. surreal			INDIRECT LIME DOWN A	Walking, Dog Walking, Accessing nature / wildlife	Daily	Walk from home	Early Morning, Afternoon, All year round	Dog Walkers, Cyclists, Horse Riders, Families with children, Runners or running groups, Older Residents	This lane is part of my regular daily dog walk at all times of the year and the sights and quiet sounds of wildlife in unspoiled countryside during the changing seasons are uplifting and inspiring.	Many of the views from this walk would be blighted for this and future generations by firstly the noise and disturbance of construction and then decades of a landscape dominated by industrial infrastructure.
96	Sherston	The Fosse Way between Ladswood and Foxley	Grittleton to the Foxley Road	WTNORT-1	Lime Down B		Walking, Dog Walking, Accessing nature / wildlife	Weekly	Drive and park nearby	Afternoon, All year round	Dog Walkers, Cyclists	This part of the Fosse Way is a quiet and safe environment for our dogs to exercise with convenient parking at the junction with the road from Sherston to Norton.	The Fosse Way will be a major access route for Limedown B and impossible to use or enjoy for the duration of the construction period. Thereafter the views towards Norton and Farleaze will be permanently blighted by the vast solar installation. Also the local roads and the Fosse Way which are already fragile and badly potholed are likely to be left seriously damaged by HGV and construction traffic.
97	Hullavington	Hull1, 9, 10, 12, 13, 14, 15, 32	In and around Hullavington	HULL-1,	LIME DOWN D		Dog Walking	Several Times a Week	Walk from home	Early Morning, Afternoon, Weekends, All year round	Dog Walkers, Horse Riders, Families with children, Visitors, Runners or running groups, Older Residents	Access to the countryside. Exercise. Peace and quiet. Beautiful views. Wildlife. Flora and fauna. Mental health.	Lack of access, ruined views, noise, destruction of habitats
98	Farleaze	Hull 25and Hull26	Fosseway through Farleaze and back to the Fosseway			HULL-26 - C/D	Walking, Horse Riding, Running, Cycling, Dog Walking, Accessing nature / wildlife	Several Times a Week	Walk from home, Cycle from home, Ride from home, Drive and park nearby	Early Morning, Afternoon, Weekends, All year round	Dog Walkers, Horse Riders, Older Residents, Organised groups	It surrounds and impinges on my land	It would push more people on to designated and undesignated routes as other undesignated open areas would be constricted by fencing
99	Sherston	SHER 16 Commonwood Lane	Outskirts of Sherston to Lordswood Farm	SHER-16	Direct through Lime Down A		Walking, Dog Walking	Several Times a Week	Walk from home	Morning	Dog Walkers, Horse Riders, Older Residents	Peaceful, good scenery, rural	It would be surrounded by solar panels.
100	Corston	Zone D	Corston to Hullavington	WTMALW-51/HULL-7/ HULL-6	Walking alongside panels and Substation Lime Down D	WTMALW-52	Walking, Running, Cycling, Dog Walking, Commuting / travel between villages, Accessing nature / wildlife	Weekly	Walk from home, Cycle from home	Lunchtime, Afternoon, Weekends	Dog Walkers, Cyclists, Horse Riders, Families with children, Visitors, Runners or running groups	Whenever I am home I always walk these routes, it helps me relax and feel better when I'm down. It is a lovely way to spend time with my family and dogs. This is one of the things I love most about my home and as it helps both my mental and physical health. It is also my main form of exercise. I also go there with my friends as I fun way to spend time.	It would ruin my enjoyment and use. The tranquility is a major part of my enjoyment, it not only lets me relax but makes me feel safe, without this I don't think I would use this path again
101	Hullavington	Paths HULL8/ MALW52 (including spur to HULL7), Path over Scotland Hill	Hullavington-Corston	WTMALW-49, HULL-6	Through Lime down D and Substation		Walking, Commuting / travel between villages, Accessing nature / wildlife, walking to Radnor Arms at Corston, also to Malmesbury	Several Times a Week	Walk from home	Morning, Afternoon, After Dark, Weekends, All year round	walkers	Offroad route between villages, also pleasant outlook from the top of Scotland Hill. Additionally exercise and for watching wildlife. Enjoy mature oak trees on top of hill, and distand views.	The proposed transformer will ruin my enjoyment of this route and spoil the outlook as well as creating noise pollution and no doubt intrusive CCTV and lights.
102	Hullavington	uc track- HULL7- MALW51	Court Farm underbridge to Corston	WTHULL-7, MALW51	Through Lime down D and Substation		Walking, Accessing nature / wildlife,	Weekly	Walk from home	Early Morning, Morning, Lunchtime, Afternoon, After Dark, All year round	Dog Walkers, Cyclists, Horse Riders, Other walkers	It is important to me to be able to walk out of my front door and access quiet offroad footpaths/ bridlepaths and also be able to access other villages/routes largely off road. I use this particular route both to access other footpaths, and to go to the pub in Corston, and sometimes beyond to Malmesbury	It will ruin my enjoyment of this route and during the construction I would be prevented from using it. After construction the route will be canalized alongside panels and I would probably end up driving somewhere out of the area for walking
103	Hullavington	UC track/ HULL6/ MALW49/ MALW47/ MALW46/ HULL5	Court Farm along Gauze brook to Lower West Park Farm, along Malmesbury Common to Bradfield wood and then back onto Hullavington/ Norton road	WTMALW-49, HULL-6, HULL-2	Through Lime down D and Substation		Walking, Commuting / travel between villages, Use HULL6 to get to Malmesbury Common and on to Malmesbury sometimes	Weekly	Walk from home	Early Morning, Morning, Afternoon, After Dark, All year round	Dog Walkers, Occasional other walkers	Pleasant walk along Gauze brook etc to Malmesbury common which opens many options for circular walks and walking to Malmesbury. I usually see interesting nature along this route. Good views of woodland and Scotland Hill. Being able to do this walk helps my mental and physical wellbeing. Also quite a few people including me use HULL6 on the leg which leads to HULL7 in a short circular route back to Hullavington.	The route will be closed for a long time during construction. After it is built it will no longer be a pleasant walk as it will be flanked by infrastructure. It will have a profound mental effect on me to see this.
104	Hullavington	HULL4/ HULL5	Bradfield woods to Norton road near Cafe Tap	NORT-10 / HULL-1	Lime Down D		Walking, Commuting / travel between villages	Weekly	Walk from home	Early Morning, Morning, Afternoon, After Dark, Weekends, All year round	Dog Walkers, walkers	Can be combined with other routes I do to make a circular walk via Cafe Tap or via the Vine Tree Pub. I enjoy walking through/past Bradfield woods and seeing deer and badgers in this area. I also on occasion use these paths to walk to/ from Malmesbury at various times	These routes will be closed during construction and canalized through infrastructure once complete. It will have a dire effect on my wellbeing. I will probably end up getting in the car and driving elsewhere to walk rather than being able to walk out of the front door in my local area and support local businesses. I would probably still use it to walk to Malmesbury as a largely offroad route
105	Hullavington	MALW50	Dead end route off Malmesbury common/ MALW46			View of Lime Down D as it goes up the hill from MALW-46 and MALW-50	Walking	Occasionally	Walk from home	Early Morning, Morning, Afternoon, All year round	Never seen anyone along here in 40 years	I walk this path occasionally partly to make sure it is walked in case it is closed, and partly to listen to bird song/watch nature and for solitude. It is very overgrown and extremely difficult and allows me to get away from it all and there is quite a lot of wildlife gets in here.	It will probably end up closed and I will be deprived of this occasional enjoyment. Certainly the noise of the infrastructure nearby will ruin my enjoyment of this area
106	Hullavington	HULL23, Pig Lane, HULL25, Fosseway, HULL26	Near Hullavington Solar farm (Danes Bottom) to Pig Lane to FosseWay and Back to Pig Lane near Farleaze cottages	WTHULL-23	Direct - Lime Down C		Walking, Accessing nature / wildlife	Monthly	Walk from home	Early Morning, Morning, Afternoon, All year round	Dog Walkers	Quiet offroad circular route from home used regularly for exercise and enjoyment and deer watching, also connects to SHER18 and LUCK35 footpaths where I occasionally walk to The Ship Inn at Luckington.	It would engulf this route and canalise it amongst infrastructure, ruining my enjoyment of this route, so I will probably get in my car instead and drive elsewhere
107	Hullavington	Hill Hayes Lane-HULL24	Hill Hayes Lane out of Malmesbury to Happylands Railway Bridge, HULL24 runs back towards Hullavington (Danes Bottom) past solar farm			HULL-24 through cable route	Walking	Several Times a Week	Walk from home	Early Morning, After Dark	Dog Walkers, Cyclists	Short circular route for exercise. Enjoy the view from the top of the hill, do some deer spotting.	Some of this route will be closed during construction. The extra infrastructure and noise of Limedown will ruin my enjoyment of this route, in particular the BESS will be close to Hill Hayes Lane and will overshadow it.
108	Hullavington	The footpath that goes beyond The Tap brewery behind Bradfield manor towards Norton, behind Bradfield Manor	Hullavington to Norton	WTHULL-1	Directly through Lime Down D		Dog Walking	Monthly	Walk from home	Morning, Afternoon, All year round	Dog Walkers	We chose to live in this area because of the beautiful countryside and we don't want to lose it.	We would hear the ongoing noise emitted by the Electricity storage plant since this walk goes right through the middle of BESS and then on through fields of panels. We would no longer choose to walk this way which would be a great shame for us and many others.
109	Hullavington	Norton NORT1	Vine Tree - Foxley	NORT-1	LIME DOWN B		Walking, Accessing nature / wildlife	Monthly	Walk from home	Early Morning, Morning, Lunchtime, After Dark, All year round	Dog Walkers	I use this as part of a circular walk out to Foxley then back across NORT1 path to the Vine Tree, walking home to Hullavington via the NORT10/ HULL1 path. Sometimes patronising the vine tree en route. This path has quite a pleasant green lane past Bakers Gorse and at dusk I have seen owls in this area.	It would wreck my enjoyment of this route and I would likely get in my car to drive out of the area, to the detriment of the environment and local establishments

110	Corston	Cabbage Lane, Rodbourne	Rodbourne to Kingway Bridge	Cycling up road	Lime down D -	CABLE ROUTE past substation,	Walking, Cycling, Commuting / travel between villages, Accessing nature / wildlife	Several Times a Week	Walk from home, Cycle from home, Drive and park nearby, Combination of the above	Early Morning, Morning, Lunchtime, Afternoon, All year round	Dog Walkers, Cyclists, Horse Riders, Families with children, Visitors, Runners or running groups, Older Residents, Organised groups	The threat of an industrial solar development around the village of Rodbourne has caused me deep and lasting trauma. I have suffered unbearable stress and heartbreak as the horror of Lime Down seeps into every aspect of my life. With our beloved landscape and rural life needing our protection against powerful forces, forces driven by money, it has felt like there is no-one looking after us little people, no-one who cares about our health, our lives, our community and our history. For those who know and love the countryside, the change represents a deep and personal loss—one that reaches into memory, identity, and belonging. Rodbourne is not just a place on a map. It is a living archive of family history, a setting where generations have lived and worked and raised families, where a continuity of meaning has been created for future generations. For me, it holds an even deeper significance: Rodbourne was my granny's heaven in the early 20th century, with every scene a living, breathing poem of paradise. Though time has passed, the essence of what she knew—rolling fields, open skies, the quiet rhythm of rural life—still lingers in the contours of the land. Walking those same paths today feels like stepping into a shared memory, a connection that bridges generations. The land is not empty; it is full of stories. Putting hundreds of thousands of panels across our precious landscape will smash the stories.	I'd have to walk elsewhere, which would mean driving. It would be impossible to walk near to any of the panels due to distress at the violation of my little paradise.
111	Hullavington	Pig Lane	Hullavington to Pig Lane and return via Danes Bottom	WTHULL-23	Through Lime down C		Dog Walking	Several Times a Week	Walk from home	Early Morning, Morning, Afternoon, Weekends, All year round	Dog Walkers, Cyclists, Horse Riders, Runners or running groups, Older Residents	I live in Hullavington but the countryside in the Parish is very important to me because it is so peaceful and beautiful. To my mind it needs to be cherished and looked after. Not destroyed by senseless industrial development.	There would be little of the route left to enjoy, unless you like looking at and being surrounded by hundreds of large solar panels.
112	Hullavington	Foot path through Bradfield Woods and around the woods. 'Dispose, Pumpkin, Longingly'	The Tap Brewery across the fields and on to Corston	WTHULL-6, HULL-7, HULL-8	Direct through Lime Down D & Substation		Walking, Dog Walking	Monthly	Walk from home	All year round	Dog Walkers, Families with children, seeing the Bluebells in the wood	Enjoyment of the beauty of the countryside is why we chose to live here. Walking is a daily part of our lives and hugely beneficial for well being. Watching the seasons change and the wildlife is a constant pleasure	I would not use this walk. Fields of 4.5m panels is not a view of the countryside, seasonal changes or wildlife.
113	Hullavington	We are cyclists who use the whole network of small roads	The routes we take are all within 20 mile radius of Hullavington only using B and C roads - the only safe routes to take.			Impacted as cyclist through the whole B & C	Walking, Running, Cycling, Dog Walking, Commuting / travel between villages	Several Times a Week	Walk from home, Cycle from home, Drive and park nearby	Early Morning, Morning, Lunchtime, Afternoon, All year round	Dog Walkers, Cyclists, Families with children, Runners or running groups	Cycling - being able to enjoy the natural environment, along safe roads, as well as running along, relatively safe routes. Three roads I use - Hullavington to Grittleton road, Stanton St Quinton to Grittleton Road and Hill Hayes Lane. Walking along network of PRoW to the south of Hill Hayes Lane, Pig Lane, including dog walking. The quietness. Swimming - taking direct route to Activity Zone along network of quiet narrow roads via Sherston Road. Even the main A429 will become congested at Corston.	If this project goes ahead, I, like many others, won't be able to cycle along many of our usual routes - just too dangerous. Do we really have to put our bikes on a rack to find a route, that's what people do who live in towns! Roads such as Hill Hayes Lane, The Street (Hullavington), back roads to Luckington, Alderton, Sherston, Grittleton to Hullavington will be used to avoid the Fosse Way/Sherston to A429 road. These are our normal routes. Any road that can be used to avoid these solar entrance sites will be. The roads are already in a poor state. When cycling from Hullavington to Grittleton we cycle in the middle of the road for about mile to avoid potholes or ridged surfaces. Many others roads will become congested to avoid the heavy plant, cars/buses with contractors and the huge 5/6 axle Lorries delivering and leaving on roads that are hardly wide enough for lorry and car passing, let alone HGVs. This is over two year period. The roads will become tracks. This is a huge cycling area - Cycling clubs as far away as Trowbridge, Bath, Bristol, Chippenham, Stroud and Swindon cycle all these routes, often heading to Malmesbury. It's too dangerous to use main potholed roads competing with cars. Walking - Anyone with a child in a pushchair walking in and around Hullavington can go up and down the main Street or walk up Hill Hayes Lane, which is presently fairly quiet - well it won't be in the future, it's a single track and there is no pavement. Who will want to travel as far as the Happy Lands bridge and listen to the noise of pounding all day long. We don't have facilities of towns like sports centres, pubs, playgrounds and we have to get in our cars to go anywhere - there is no advantage anymore living in a village with the policies of this government.
114	Malmesbury	The brideways accross Malmesbury Common	from Malmesbury up to Gorseley Leaze loop around and back to malmesbury			Long views towards lime down D and BESS	Walking, Horse Riding, Dog Walking	Several Times a Week	Walk from home, Ride from home	Morning, All year round	Dog Walkers, Horse Riders, Families with children, Runners or running groups	Everyone needs to get out into the fresh air and interact with nature and see the changing seasons.	I believe my enjoyment would be reduced by noise, lack of wildlife, increased traffic as well as seeing the solar panels.
115	Malmesbury	All bridle ways throughout malmesbury common	Corston to gorseley leaze			Views to Lime Down D but not through panels	Walking, Horse Riding, Running, Dog Walking	Daily	Walk from home, Ride from home	Morning, Afternoon, All year round	Dog Walkers, Cyclists, Families with children, Runners or running groups	Somewhere for animals to not be restricted to a house or stable	I can't ride anywhere, I cant walk my days there, I cant run and enjoy the wonderful scenery
116	Hullavington	I use all of the footpaths all year round as a full time resident.	Not applicable	HULL-1, HULL-2, HULL-4, HULL-5	Lime Down D		Walking	Several Times a Week	Walk from home	All year round	Dog Walkers, Horse Riders, Families with children	Open space in a rural environment	Impair my mental health
117	Hullavington	Multiple footpaths all along the back of hullavington across to Norton and Malmesbury common	Hullavington to Norton - Hullavington round route back to the village across multiple fields to northwest of village	WTHULL-1/HULL-2	Directly through Lime Down D		Walking, Dog Walking, Accessing nature / wildlife	Several Times a Week	Walk from home	Morning, Afternoon, Weekends, All year round	Dog Walkers, Families with children, Organised groups	It is very important for my wellbeing - accessing nature is why I live in a rural location	Yes definitely
118	Corston	MALW52	Mill Lane to Hullavington	HULL-8 / MALW-51	Through cable route and to the Substation		Walking, Dog Walking, Accessing nature / wildlife	Daily	Walk from home	Afternoon, Weekends, All year round	Dog Walkers, Horse Riders, Families with children, Visitors, Older Residents	for exercise, easy to walk from my front door, beautiful countryside and birds	I think it will ruin all aspects

119	Corston	MALW51	Mill Lane to Hullavington	HULL-7 / MALW-51	Past the Substation		Walking, Dog Walking, Accessing nature / wildlife	Daily	Walk from home	Morning, Afternoon, All year round	Dog Walkers, Horse Riders, Families with children, Older Residents	Enjoyment of countryside and birds, peace and exercise	I do not want to walk past 4.5m solar panels with fences beside them equally high. I would find it oppressive and against all the reasons I like to walk in the countryside
120	Hullavington	Trails, stung, damage	The Street, Danes Bottom, Pig Lane, Surrendell back to The Street	WTHULL-23	Direct Lime Down C		Dog Walking	Several Times a Week	Walk from home	Early Morning, Morning, All year round	Dog Walkers, Horse Riders, Families with children, Runners or running groups, Older Residents, Other walkers	Great place to walk dog safely, good exercise pleasant environment	Sounds like it will be lost so will have poor or no access & no enjoyment. Might have to resort to driving to somewhere else with clear fields
121	Grittleton	Compound Field by Grittleton Village Hal	Grittleton Village Hall to East Foscoate	GRIT20	Over cable route/ compound		Walking, Dog Walking, Accessing nature / wildlife	Several Times a Week	Walk from home	All year round	Dog Walkers, Families with children, Visitors, Older Residents	The local footpaths and Cotswold landscape area were big factors in why I live here and are able to walk out enjoying nature and the mature landscape on these local lanes and footpaths	Well the land will be blocked with site a huge compound and dug up for the cable route, trees removed and nature disrupted, they may put it back but it will not longer be mature and pleasant but groomed and false...
122	Hullavington	Gauze brook bridge to pig lane	Gauze brook bridge to pig lane	WT-HULL-23,	Lime Down C	WTHULL-13	Walking, Dog Walking	Several Times a Week	Walk from home	Morning, Afternoon, After Dark, Weekends, All year round	Dog Walkers, Families with children, Visitors	I have emailed as well as I use so many of the footpaths. But it is important for me to get out into the countryside for my mental health. I also walk my two collies for an hour and a half daily sometimes more and like to utilise different routes for them to keep it interesting. I also use this route for my dog walking business it's safe and a good space for them to run.	It would massively affect my enjoyment. I go out to be in nature to see wildlife and hear nature sounds not hear the hum from the solar farms. I go for a walk across the fields to get away from the day to day noises of life.
123	Between sherston and malmeavury	Aherston footpaths, fosse way	Sherston to norton			Indirect SHER-15, NORT-5	Walking, Dog Walking, Accessing nature / wildlife	Daily	Walk from home	Early Morning, Lunchtime, Afternoon, Weekends, All year round	Dog Walkers, Families with children, Runners or running groups, Older Residents	Exercise, keep healthy mind	Would not be able to use footpaths as solar panels and noise would stress me out and spoil my enjoyment.
124	Corston until 2003, now regular visitors	HULL7/ MALW51 and HULL8/ MALW52,5 and 4	routes between Corston and Hullavington	WTMALW-51/HULL-7/ HULL-6	Walking alongside panels and Substation Lime Down D	WTMALW-52	Walking, Dog Walking	Weekly	Walk from home, Drive and park nearby	Afternoon, Weekends	Dog Walkers, Horse Riders, Older Residents	Enjoying countryside and fresh air away from roads, crowds and habitations	The whole route is remote and free of dwellings and non-agricultural activities. The SW length of the route would be compromised by the solar 'farm' and lose its special rural character
125	Hullavington	Watery lane across downs and court farm	Hullavington to Corston	WTHULL-8	Walking alongside panels and Substation Lime Down D		Walking, Dog Walking, Accessing nature / wildlife	Weekly	Walk from home	Morning, Afternoon	Dog Walkers	Being able to access our beautiful countryside without getting in the car.	I understand that the return route of the circular walk may be used heavily by construction traffic and some of the fields alongside Gauze Brook will be affected. This will mean I can't use this route.
126	Hullavington	Hullavington to Norton under railway	Hullavington to Norton behind Bradfield Manor	WTHULL-1	Directly through Lime Down D		Walking, Dog Walking, Accessing nature / wildlife	Monthly	Walk from home	Early Morning, Morning, Lunchtime, Afternoon, Weekends, All year round	Dog Walkers, Families with children	A beautiful, safe route linking two villages and providing walking access to a much needed local pub.	I think this route will close.
127	Hullavington	Danes Bottom	Hullavington, Surrendell and back	HULL-23	LIME DOWN C		Walking, Dog Walking, Accessing nature / wildlife	Several Times a Week	Walk from home	Early Morning, Morning, Lunchtime, Afternoon, Weekends, All year round	Dog Walkers, Families with children, Older Residents	Having a circular route that I can walk to from home which gives lovely views of our beautiful countryside and regular opportunities to see deer, hares and other wildlife.	I think the habitats and views will be destroyed.
128	Hullavington	No 6 walk, Surrendell, Pig Lane, Happylands	Hullavington circular route via Surrendell, Pig Lane and Happylands	WTHULL-23, HULL-24 (cable route)	Directly through Lime Down C		Walking, Dog Walking, Accessing nature / wildlife	Several Times a Week	Walk from home	Early Morning, Morning, Lunchtime, Afternoon, Weekends, All year round	Dog Walkers, Cyclists, Horse Riders, Families with children	Access to unspoilt countryside without having to use the car.	I think this route will no longer be accessible.
129	Hullavington	Pig lane, danes bottom, the downsto corston, surrendell	Hullavington to surrendell and to corston and the paths around norton	WTHULL-23, HULL-6, MALW-49	LIME DOWN C & D		Walking, Cycling	Daily	Walk from home	Morning, Afternoon	Dog Walkers, Cyclists, Horse Riders, Families with children, Runners or running groups, Older Residents	It's an important part of my life as it is for many of the local residents. The paths and countryside of the local area feels like a part of our souls. As the world continues it's obsessive infatuation with social media and other forms of digital media getting out into nature feels real and is nourishing for body and mind.	Would feel like something sacred has been lost
130	Hullavington	Footpath HULL24	Hullavington to the Happylands railway overbridge	WTHULL-24	LIME DOWN C CABLE ROUTE		Walking	Monthly	Walk from home	All year round	Older Residents	A route which gives me good exercise from my house to keep me fit in my old age.	It will be spoilt by the noise from the 400KV substation. I expect the path to be closed during digging to lay the high voltage cable to Melksham.
131	Hullavington	HULL 6	Hullavington to West Park and on to Malmesbury	HULL-6, MALW-49	LIME DOWN D		Walking	Occasionally	Walk from home	Morning	Birdwatchers	It is part of a quiet traffic free walking route to Malmesbury.	It would destroy the enjoyment of it because it will be surrounded by solar panels. My privacy will be taken away because there will be security cameras watching me.
132	Hullavington	HULL 8	Hullavington to Corston	WTHULL-8	Walking alongside panels and Substation Lime Down D		Walking	Occasionally	Walk from home	Morning, Afternoon	Older Residents	A quiet traffic free route to Corston returning via HULL 6 with good views over the countryside.	The enjoyment and calm will be destroyed by the sight of large solar panels.
133	Hullavington	HULL 4	Bradfield Manor to Bradfield Wood	WTHULL4	Lime Down D		Walking	Occasionally	Walk from home	Early Morning		A quiet traffic free route to view the bluebells in the ancient woodlands.	I would have to walk between high fences and security cameras protecting the huge solar panels. The views from the edge of the woods looking back to Hullavington will be destroyed.
134	Hullavington	HULL 18	Pig Lane by quarry (dis) to priors corner			View Lime Down C & D views	Dog Walking	Several Times a Week	Walk from home	Early Morning, Weekends, All year round	Dog Walkers, Horse Riders	My choice of moving to this village was the amount of footpaths there was easily accessible for walking initially and then when we got dogs for walking them. I previously have lived in cities- Cardiff, Bristol and London and wanted the opportunity to walk through fields, hear birds and wild life and to experience the peacefulness of the countryside.	All the reasons I moved here would become null and void- I would be nervous about walking my dogs for fear of what machinery might be around. The peacefulness I enjoy everyday would no longer exist
135	Corston	MALW52	from Corston to Hullavington	WTMALW-51/HULL-7/ HULL-6	Walking alongside panels and Substation Lime Down D	WTMALW-52	Walking	Several Times a Week	Walk from home	Early Morning, Afternoon, Weekends, All year round	Dog Walkers, Families with children, Visitors, Runners or running groups, Organised groups	this track is invaluable to my mental health...the views are amazing and can't imagine life without my regular 'fix' of beauty and nature right on my door step	It would change in a very negative way forever and the thought is very depressing for me and my dog
136	Hullavington	From Hullavington to Norton and from station Yard through to Corston	Hullavington to Norton and Hullavington to Corston	WTHULL-1/HULL-2/ HULL-4/5/6/7	Directly through Lime Down D		Walking, Running, Cycling, Dog Walking, Accessing nature / wildlife	Daily	Walk from home, Cycle from home, Combination of the above	Early Morning, Morning, Lunchtime, Afternoon, Weekends, All year round	Dog Walkers, Cyclists, Horse Riders, Families with children, Older Residents	The natural and productive countryside. If interfered with it will be change for the worse for a significant period of time. If approved, when we do realise the mistake we have made it will take a significant amount of time, money and effort to correct it	It will irreparably ruin the countryside that is productive and enjoyed by many people. The size and scale is immense and would not even suit a brownfield site, let alone something that is very close to an area of outstanding natural beauty
137	Upper seagry	MALW61	Rodbourne to Stanton st Quinton	WTMALW-61/ 65	Direct through Lime Down E		Walking, Running, Dog Walking, Accessing nature / wildlife	Several Times a Week	Walk from home	Early Morning, Morning, Lunchtime, Afternoon, Weekends, All year round	Dog Walkers, Horse Riders, Families with children, Visitors, Older Residents	Accessibility to local footpaths to enjoy the countryside.	direct impact on mental health as this route is used to relax and enjoy nature. If it is used to access solar park and has huge solar panels either side it will have a detrimental affect.
138	Grittleton	GRIT20	from the eastern edge of Grittleton to East Foscoate	GRIT20	Over cable route/ compound		Dog Walking, Accessing nature / wildlife	Daily	Walk from home	Early Morning, Afternoon	Dog Walkers, Families with children, Visitors, Runners or running groups, Older Residents	My twice daily dog walk is the main form of regular exercise which also involves social interaction with other residents and with nature as part of my hobby of birdwatching. Every morning the walk involves both my wife and I during which we have conversations which are vital to our relationship and mental wellbeing.	This walk will become the site of a building compound and will be crossed by the cable route. The route of my daily walk will be lost for the construction period, necessitating me to drive to another location outside the village.
139	Grittleton	GRIT6, GRIT7, GRIT12, GRIT22, GRIT32, SHER 18, SHER37, HULL 20, LUCK45	This is a network of paths close to Grittleton which I use for birdwatching. This includes conducting wildlife surveys for local farmers.	SHER-18	Directly through Lime Down C	LUCK-45 - Views of Lime Down C	Accessing nature / wildlife, Birdwatching	Weekly, Monthly, Occasionally	Walk from home, Drive and park nearby	Early Morning	Horse Riders	The local network of footpaths provide a diversity of wildlife, in particular birds, for me to enjoy my hobby close to home. My observations contribute to citizen science via The British Trust for Ornithology (BTO), to surveys for farmers involved in agri-environmental schemes, and to articles which I write for a local magazine which is circulated to the communities in 10 surrounding villages.	The diversity and numbers of wild birds present will be disrupted and reduced, the views from many of the paths will be ruined, so I shall not conduct my hobby locally and have to travel further afield by car.

140	Corston	Malw60	Corston water tower to Kingsway bridge	WTMALW-60	Through Lime Down E, past Substation		Walking, Running, Dog Walking, Accessing nature / wildlife	Several Times a Week	Walk from home	All year round	Dog Walkers, Visitors, Organised groups	Admire nature. Peace & quiet. Exercise. Mindfulness. Views. Mental & physical health.	Views to Malmesbury Abbey, Corston and South obliterated. Wildlife shuttered in. Saturated land from increased water run off and saturated soils in winter.
141	Corston	Hull8	Corston to Hullavington	WTMALW-51/HULL-7/HULL-6	Walking alongside panels and Substation Lime Down D	WTMALW-52	Walking, Running, Cycling, Dog Walking, Commuting / travel between villages	Several Times a Week	Walk from home, Cycle from home	All year round	Dog Walkers, Cyclists, Horse Riders, Families with children, Visitors, Runners or running groups, Older Residents, Organised groups	Exercise. Mindfulness. Recreation. Social groups. Relaxation. Peace & quiet.	Industrialised landscape noise limited views.
142	Corston	Hull 2	Hullavington to Norton	WTHULL-1/HULL-2	Directly through Lime Down D		Walking, Running, Dog Walking	Weekly	Walk from home, Drive and park nearby, Combination of the above	All year round	Dog Walkers, Visitors, Organised groups	Enables walking from Hullavington to Norton through the countryside avoiding the main road and its lack of footpath. Peace and quiet views exercise.	Enormous battery facility noise vibration industrialised view.
143	Corston	Malw49	Mill lane to Hullavington	Malw49	Lime Down D		Walking, Running, Dog Walking, Accessing nature / wildlife	Daily	Walk from home	All year round	Dog Walkers, Visitors, Older Residents, Organised groups	Exercise. Well being. Peace and quiet. Countryside enjoyment. Watching animals.	No views high security fences. Less wildlife. Noise and vibration. Increased land saturation and loss of accessible foot ways.
144	Corston	Hull 6	Mill lane to Hullavington	HULL-6	Lime Down D		Walking, Dog Walking	Several Times a Week	Walk from home	All year round	Dog Walkers, Visitors, Organised groups,	Exercise. Peacefulness. Views. Enjoy countryside and wildlife.	Massive fencing incredible noise and vibration. CCTV intrusion. Loss of natural countryside environment. Intimidation. Water filled path ways. No wildlife depression.
145	Corston	Hull 4	Hullavington to Corston	WTHULL-8	Walking alongside panels and Substation Lime Down D		Walking, Dog Walking, Commuting / travel between villages, Accessing nature / wildlife	Several Times a Week	Walk from home	All year round	Dog Walkers, Families with children, Older Residents, Organised groups	Access villages without using transport or roads with footpaths. Exercise. Peace & quiet. Mindfulness.	No view. High fencing cctv intrusion. Loud noise and vibration. Reduce wildlife. Saturate footpaths.
146	Corston	MALW51, HULL7, MALW49, HULL6, MAL52, HULL8, HULL9	Corston to Hullavington 3 tracks	MALW51, HULL7, MALW49, HULL6,	Walking alongside panels and Substation Lime Down D	WTMALW-52	Walking, Dog Walking	Weekly	Walk from home	Afternoon	Dog Walkers, Horse Riders, Families with children, Runners or running groups, Older Residents	We have friends in Hullavington, our car is serviced At the garage in Hullavington, local recreational nature walks	It would have a significant negative on my use and enjoyment
147	Corston	MALW49	Corston Mill Lane to Common Road and King Heath		Views to Lime Down D but not through panels		Walking, Dog Walking	Several Times a Week	Walk from home	Afternoon	Dog Walkers, Horse Riders, Families with children, Visitors, Runners or running groups, Older Residents	Local access to several country tracks and footpaths for nature walks	Significant negative impact on my enjoyment of the local countryside
148	Corston	MALW46 and HULL2	Corston to Norton/ Hullavington through Bradfield Wood	WTMALW-51/HULL-7/HULL-6/ HULL-4/ HULL-5/-2, HULL-1	Walking alongside panels and Substation Lime Down D	WTMALW-52, NORT-10	Walking, Dog Walking	Weekly	Walk from home	Afternoon	Dog Walkers, Cyclists, Horse Riders, Families with children, Visitors, Runners or running groups, Older Residents	Lovely country walk which includes walking through Bradfield Wood with significant nature interests	Significant negative impact on my enjoyment with HULL2 going through the solar park
149	Corston	MALW46, NORT6 and Honey Lane to Norton	Corston to Norton			WTNORT-6 - alongside Lime Down D	Walking, Dog Walking	Monthly	Walk from home	Lunchtime	Dog Walkers, Horse Riders, Families with children, Visitors, Runners or running groups, Older Residents	We visit friends in Norton and the VineTree Pub	Significant negative impact as close to the solar park destroying the nature and beauty of the area
150	Corston	MALW61, SSTQ4, SSTQ5, MALW62	Corston to Staunton St Quinton	MALW-61, MALW-62	Through Lime Down E	WTSSTQ-5, SSTW-4	Walking, Dog Walking	Monthly	Walk from home	Lunchtime, Afternoon	Dog Walkers, Horse Riders, Families with children, Visitors, Runners or running groups, Older Residents	It is a lovely country walk with fabulous views and full of nature	A significant negative impact as much of it will be covered in solar panels
151	Corston	MALW59	Corston to Hanger Farm	WTMALW-60, 61 (by substation) -59	Lime Down E and Sustat	WTMALW-55	Walking, Dog Walking	Occasionally	Walk from home	Lunchtime	Dog Walkers, Families with children, Older Residents, Organised groups	A lovely country walk and good for picnics	A significant negative impact as the field will be covered in solar panels and you would have to walk through it
152	Corston	MALW61, SSTQ7, SEAG23, SEAG29, GSOM9, GSOM10, GSOM11, MALW64, MALW61	Corston to a Upper Seagry		MALW64, MALW61	Through Lime Down E	Walking, Dog Walking	Occasionally	Walk from home	Lunchtime, Afternoon	Dog Walkers, Horse Riders, Families with children, Visitors, Runners or running groups	A beautiful walk including Seagry Wood and pub in Upper Seagry	A significant negative as much of the walk will be ruined by solar panels
153	Sherston near (near Commonwood Lane)		This is at the Top of Thompson's Hill starting from Ross's land at the crossroads to Pikes Farm	Crossroads to Pikes Farm		Commonwood Lane, Views across to Lime Down A	Walking, Dog Walking	Several Times a Week	Walk from home	Lunchtime, Afternoon, Weekends, All year round	Dog Walkers, Runners or running groups	Beautiful countryside which will be badly affected by the solar panels	I probably won't use that lane as it will not be very attractive at all
154	Chippenham	???	Hullavington to Norton to Foxley Manr Farm	WTHULL-1/ NORT1	Directly through Lime Down D & B		Walking, Dog Walking, Accessing nature / wildlife	Occasionally	Drive and park nearby	All year round	Dog Walkers, Visitors	??	It would be very disruptive in terms of route and effectively means I would be walking an industrial landscape as opposed to farmed countryside.
155	Great Somerford	MALW61, what3words.com/ drank.contrived.rational	Near Lower Stanton St. Quentin to Rodbourne first going over SSTQ4	WTMALW61	Lime Down E		Horse Riding	Weekly	Ride from home	All year round	Dog Walkers, Horse Riders, Older Residents	It is one of the fewer bridle paths which can be used for horse riding locally. Stays away from increasing busy roads. This route has been a lifeline for my daughter who has suffered acute mental illness for many years through adolescence. Allows her to do an activity which is extremely important to her and has helped her work through things. One memorable day we watched 10 leverets playing in the field along MALW61. I believe this route and also MALW59 (Hanger farm to Bincombe wood) to be the most beautiful part of England - anywhere. It is heaven on Earth.	It will not be possible to ride this route. The battery storage location will spook to the horses due to the unusual sound they make. I have ridden this route all my life stretching back to the 1970's. It will be a sad loss. I will endeavour to find photos of us using this route and email them.
156	Corston	Corston to Hullavington	Corston to Hullavington	WTMALW-51/54/ HULL-7/ HULL-6	Walking alongside panels and Substation Lime Down D	WTMALW-52	Walking, Horse Riding, Running, Dog Walking, Accessing nature / wildlife	Several Times a Week	Walk from home	Morning, Afternoon, Weekends, All year round	Dog Walkers, Families with children, Visitors	access to local "Green a pleasant land"	It would kill it.
157	Corston	Fosseway	e.g. Ladyswood - Grittleton			Cycling past Lime Down A & C on Fosseway	Cycling	Monthly	Cycle from home	Early Morning, Morning, Lunchtime, Afternoon, Weekends	Cyclists	It is a brilliant cycle route Foxley / Ladyswood / Grittleton / Hullavington / Foxley and home to Corston.	The route will be dwarfed by Lime Down Areas C & D. During construction it will be awful. And the permanent installations will devastate the character of this area. The whole of this area is incredibly popular with cyclists, especially in the summer.

158	Norton	Hullavington Bradfield Wood Gorsey Leaze Foxley Norton	Hullavington/ Corston to Foxley/ Norton	WTMALW-51/HULL-7/ HULL-6	Walking alongside panels and Substation Lime Down D	WTMALW-52	Walking, Horse Riding, Cycling, Dog Walking, Commuting / travel between villages, Accessing nature / wildlife	Daily	Walk from home, Cycle from home, Ride from home	Early Morning, Morning, Afternoon, After Dark, Weekends, All year round	Dog Walkers, Cyclists, Horse Riders, Families with children, Organised groups	Being able to access footpath's bridleways and nature is ESSENTIAL to my and my families wellbeing. I enjoy the stress relief that accessing the peace and quiet of the countryside brings and being able to walk along the lanes and footpaths, through woodland. I enjoy with a passion seeing and hearing the hare, deer, fox, vobes, birdlife including heron, buzzards, owls (barn and tawny) At dusk we enjoy the bats along the lane. At dusk, dawn and night the wildlife can be even more apparent. The dawn chorus is incredible. The skylark population is very noisy from March onwards as they begin to nest on Kings Common and surrounding fields. Along with our Neighbours, farmers, tenant farmers and visitors, we care DEEPLY for this special and unique environment. We love to share it with visitors, local art and wildlife groups. You can see Malmesbury from the route and there is a very tangible sense of the historic and ecological heritage of the landscape and the setting.	I would be very concerned about the destruction of habitat caused by a development the size of Heathrow Airport all around this route. The impact this would have on the movement patterns of the wildlife, birdlife and human life would likely be extreme. Although we have not had detail from the developer, as local inhabitants we know that the project could not be achieved without significant detrimental consequences. There looks likely to be destruction to habitat areas and hedgerow, during a build phase there would be incessant noise of pile driving and traffic (2-3 years). Due to the large scale nature and cost of the project there will likely be security which we hear from other solar developments include continuous NOISE of inverters, battery storage site (close to this path and homes) and also security LIGHTING. To reiterate this area is bordering the Cotswold National Landscape and local government and people have for centuries looked after and protected the landscape. Because of this love and care it is a unique and special place. I don't say this lightly. I beg anyone to visit and not agree. Permitting this development here would be running roughshod over years of careful environmental protection. Of course we must work out how to generate power for us to use but let's do so at a local level and without destroying this unique environment that holds incredible value at a time when human population NEEDS the natural world more than ever. To summarise industrialising this area would forever destroy this landscape and setting There would be zero enjoyment and we would have little interest in living or walking in this area.
159	Grittleton	GRIT20	From the lane in Foscote across farmland to The Street, Grittleton	GRIT20	Over cable route/ compound		Walking, Dog Walking, Accessing nature / wildlife	Several Times a Week	Walk from home	Early Morning, Morning, Lunchtime, Afternoon, Weekends, All year round	Dog Walkers, Families with children, Visitors, Older Residents	Freedom to enjoy nature and the beauty of the landscape. Life is busy, taking time to immerse myself in the natural environment on my doorstep is a vital part of my day.	My enjoyment will be wiped out. The decimation of the farmland and natural habitat will have a devastating impact on the environment. The disturbance will affect so many creatures that call this area home. The hares and deer in particular will be driven away by the prolonged noise and work going on to lay the cable route. In February there were Scarlet Elf Cups growing in the hedgerow on this very route. As a lover of nature I notice these things, only small, but all part of the natural habitat that fills me with joy and deserves to be protected.
160	Corston			MALW54, 53, 55, 78, 69, 70	Around Corston farmland		Walking, Accessing nature / wildlife, With Grandchildren		Walk from home	Weekly	Walk from home	Morning, Afternoon, All year round	Dog Walkers, Horse Riders, Families with children